



रोहित कुमार सिंह, आई.ए.एस.
सदस्य (वित्त)
ROHIT KUMAR SINGH, I.A.S.
Member (Finance)

का. / Tel.(D) : 011-25076530
का. / Tel. / एक्स. / Ext. : 011-25074100/4200/1620
फैक्स / Fax : 011-25093542
ई-मेल / E-mail : memberfinance@nhai.org
वेबसाइट / Website : www.nhai.org



सत्यमेव जयते

भारतीय राष्ट्रीय राजमार्ग प्राधिकरण
NATIONAL HIGHWAYS AUTHORITY OF INDIA
(सड़क परिवहन और राजमार्ग मंत्रालय)
(MINISTRY OF ROAD TRANSPORT & HIGHWAYS)
जी-5 एवं 6, सेक्टर-10, द्वारका, नई दिल्ली-110075
G-5 & 6, SECTOR-10, DWARKA, NEW DELHI-110075

NHAI/GM(T)HO/Highway Nest (Mini)/2017/108290

Date: 09.11.2017

To,
All ROs

Sub: **Construction, operation & maintenance of Highway Nest (Mini) at toll plazas along National Highways across the country - Reg.**

Sir,

It has been decided that NHA shall develop facility of Highway Nest (Mini) on up/down side of the toll plaza at a distance of 200-250 m ahead of the fee axis so as to facilitate the road users.

2. The Highway Nest (Mini) shall have the following essential facilities :

- (i) Toilets for ladies & gents and physically challenged persons.
- (ii) Kiosks for sale of packaged food items such as - chips/biscuits/cookies/water bottles/soft drinks and tea & coffee vending machines.
- (iii) Water ATM for drinking water.
- (iv) The area marked in the layout should be appx. 10m x 20m with paved tiles/brick tiles for parking of the vehicles etc.

(A) Construction

- (i). The tentative layout of toilets, portable container kiosk and water ATM along with elevation, isometric view of the facilities are enclosed as **Annex-1 to 5**.
- (ii). The structure for Highway Nest (Mini) should be preferably made with prefabricated structure under Change of Scope to the existing concessionaire/contractor.
- (iii). The execution/construction of Highway Nest (Mini) should start immediately and be completed within 6 weeks period i.e. by 20.12.2017 without fail.

(B) Operation & Maintenance

- (i). RO should invite bids by clubbing number of toll plazas under their jurisdiction for operation & maintenance of Highway Nest (Mini) facility. The bids should be invited and received in such a way that agency is on board for operation & maintenance of Highway Nest (Mini) with the effect from 21.12.2017 at the respective toll plazas.

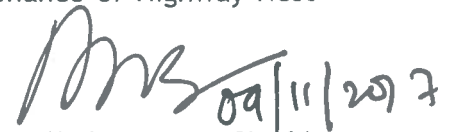
(Rohit Kumar Singh)
Member (Admn.)

Encl : As above

Copy for information to : (i) PS to Chairman, NHA

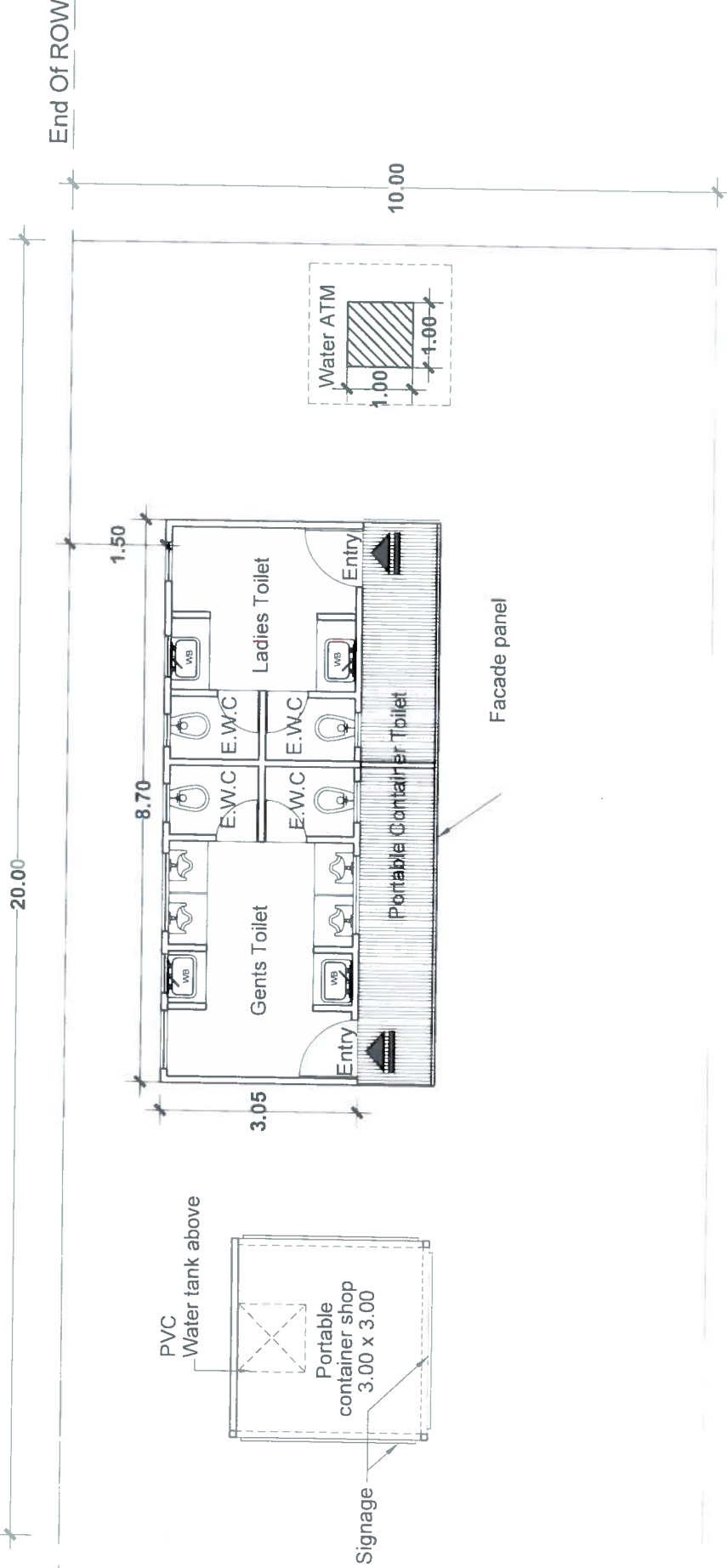

Typical Portable Container Toilet , Shop and Water ATM

Small - Highway NEST (200Sq.m)

Scale 1:100

- Notes:**
- All dimensions are in metres unless noted otherwise.
 - Wherever applicable, this drawing must be read along with the relevant Structural drawings.
 - Any discrepancy between this drawing and other drawings must be brought to the notice of consultants.
 - Door dimensions are measured from Finished Floor Level.
 - Use and Reproduction of this drawing is subject to conditions.

Revisions		Setting up and Operations of Way-side Amenities on National Highways in India	
Rev. no	Particulars	Date	Title

Client / Client: Indian Highways Management Company Limited Plot No. 10, Sector 10, Gurgaon, Haryana		Consultants: Mukesh & Associates Civil & Structural Engineers Plot No. 10, Sector 10, Gurgaon, Haryana Phone: 0122-2333333, Fax: 0122-2333333, Email: info@mukeshassociates.com	
Project Name: URBAN WATER Purification Toilet (Small)		Project Location: Gurgaon, Haryana	
Scale: 1:100		Sheet No.: 10/10	
Drawn by: S.R.		Checked by: M.M.	
Approved by: D.M.		Date: 10/10/2011	

4/5

Highway Nest (Mini)

Highway Nest (Mini)



